

File With \_\_\_\_\_

## SECTION 131 FORM

Appeal NO: ABP 314485-22Defer Re O/H ☐Having considered the contents of the submission (dated/) received 14/12/2023  
fromMichael Moore I recommend that section 131 of the Planning and Development Act, 2000  
be (not) be invoked at this stage for the following reason(s): no new material issuesE.O.: Pat BDate: 22/12/2023

For further consideration by SEO/SAO

Section 131 not to be invoked at this stage. ☐Section 131 to be invoked – allow 2/4 weeks for reply. ☐

S.E.O.: \_\_\_\_\_

Date: \_\_\_\_\_

S.A.O.: \_\_\_\_\_

Date: \_\_\_\_\_

M \_\_\_\_\_

Please prepare BP \_\_\_\_\_ - Section 131 notice enclosing a copy of the attached  
submission

to: \_\_\_\_\_ Task No: \_\_\_\_\_

Allow 2/3/4 weeks – BP \_\_\_\_\_

EO: \_\_\_\_\_

Date: \_\_\_\_\_

AA: \_\_\_\_\_

Date: \_\_\_\_\_

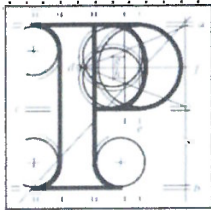

An  
Bord  
Pleanála

## Observation on a Planning Appeal: Form

**AN BORD PLEANÁLA**  
Form. 136002359-23  
ABP- LPL- 068904-23  
14 DEC 2023  
Fee: € 50.00 Type: cancel  
Time: 5.51 By: hand

### Your details

#### 1. Observer's details (person making the observation)

If you are making the observation, write your full name and address.

If you are an agent completing the observation for someone else, write the observer's details:

Your full details:

(a)

Michael Moane

(b) Address

Macepool, Kilsallaghan, Co Meath

### Agent's details

#### 2. Agent's details

If you are an agent and are acting for someone else **on this observation**, please also write your details below.

If you are not using an agent, please write "Not applicable" below.

(a) Agent's name

[Click or tap here to enter text.](#)

(b) Agent's address

[Click or tap here to enter text.](#)

### Postal address for letters

3. During the appeal process we will post information and items to you **or** to your agent. For this observation, who should we write to? (Please tick ✓ one box only.)

**You (the observer) at the address in Part 1**

☐

**The agent at the address in Part 2**

☐

## Details about the proposed development

4. Please provide details about the appeal you wish to make an observation on. If you want, you can include a copy of the planning authority's decision as the observation details.

**(a) Planning authority**

(for example: Ballytown City Council)

Fingal County Council

**(b) An Bord Pleanála appeal case number (if available)**

(for example: ABP-300000-19)

PL06F.314485

**(c) Planning authority register reference number**

(for example: 18/0123)

F20A/0668

**(d) Location of proposed development**

(for example: 1 Main Street, Baile Fearainn, Co Abhaile)

Dublin Airport

## Observation details

5. Please describe the grounds of your observation (planning reasons and arguments). You can type or write them in the space below or you can attach them separately.

I am currently living under an illegal flight path since the opening of the North Runway. My health is being impacted by the current situation and I must encourage ABP to refuse the current Relevant Application.

In light of COP 28 there is a growing awareness of the importance of reducing our emissions and thus I feel there will be a greater understanding of limiting flight travel as a whole for the country albeit an island nation.

Flight paths must follow planning permission and this must be addressed prior to consideration of any other feature. An oral hearing should be afforded. Indeed there were no public consultations that I was made aware of at any time in the Meath county which is simply disgraceful.

Should the matter not be remediated in the near future I will consider relocation and legal address in the matter. I support all community submissions that are being drafted against this Relevant Action.

## Supporting materials

6. If you wish, you can include supporting materials with your observation.

Supporting materials include:

- photographs,
- plans,
- surveys,
- drawings,
- digital videos or DVDs,
- technical guidance, or
- other supporting materials.

## Fee

7. You **must** make sure that the correct [fee](#) is included with your observation. You can find out the correct fee to include in our [Fees and Charges Guide](#) on our website.

This document has been awarded a Plain English mark by NALA.

Last updated: April 2019.

